ACCESSORIES

GN AND BN TRAYS, GRIDS & PANS

BACKMASTER, GENIUS MT, MULTIMAX, JOKER

GRID STAINLESS STEEL

	ART.-NR.	BACKMASTER EB 30 MT	BACKMASTER EB 30 XL MT	GENIUS MT MULTIMAX 6-11	GENIUS MT MULTIMAX 10-11	GENIUS MT MULTIMAX 20-11	GENIUS MT 12-21	GENIUS MT MULTIMAX 20-21	JOKER 6-23	JOKER 6-43	JOKER 6-11
GN 2/3	EL0141437								●		
GN 1/1	EL0522023			●	●	●	●	●			●
GN 2/1	EL0146005						●	●			
BN 43	EL2007395	●								●	
BN 64	EL0515531		●								

GN PAN STAINLESS STEEL, CLOSED

GN 2/3 20 mm	EL0141445								●		
GN 2/3 40 mm	EL0525952								●		
GN 2/3 65 mm	EL0525960								●		
GN 1/1 20 mm	EL0500524			●	●	●	●	●			●
GN 1/1 40 mm	EL0500528			●	●	●	●	●			●
GN 1/1 65 mm	EL0096512			●	●	●	●	●			●

GN PAN STAINLESS STEEL, PERFORATED

GN 2/3 40 mm	EL0049409								●		
GN 2/3 65 mm	EL0049441								●		
GN 1/1 55 mm	EL0500531			●	●	●	●	●			●
GN 1/1 90 mm	EL0500532			●	●	●	●	●			●

GN PAN GRANITE ENAMELLED

GN 2/3 20 mm	EL0380423								●		
GN 2/3 40 mm	EL0380431								●		
GN 1/1 20 mm	EL0500527			●	●	●	●	●			●
GN 1/1 40 mm	EL0348783			●	●	●	●	●			●
GN 1/1 65 mm	EL0348805			●	●	●	●	●			●

GREASE DRIP PANS / TRAYS

BN 64 20 mm (only with EHG Vario or special butchery)	EL0500821			●	●	●					

HOTSPOT ALUMINIUM GRILL AND PIZZA TRAY

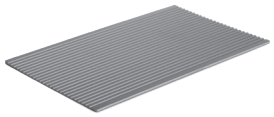

	ART.-NR.	BACKMASTER EB 30 MT	BACKMASTER EB 30 XL MT	GENIUS MT MULTIMAX 6-11	GENIUS MT MULTIMAX 10-11	GENIUS MT MULTIMAX 20-11	GENIUS MT 12-21	GENIUS MT MULTIMAX 20-21	JOKER 6-23	JOKER 6-43	JOKER 6-11
GN 2/3 grill and pizza tray	EL0503266								●		
GN 1/1 grill and pizza tray	EL0503274			●	●	●	●	●			●

CHICKEN GRID, STAINLESS STEEL

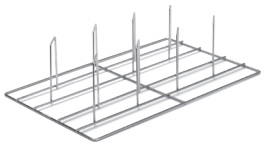

GN 2/3 capacity: 4 chickens	EL0515558								●		
GN 1/1 capacity: 8 chickens	EL0500404			●	●	●	●	●			●

FLEXIFRY FRYING BASKET

GN 2/3 40 mm	EL0501194								●		
GN 1/1 40 mm	EL0501193			●	●	●	●	●			●

BAKING TRAY, ALUMINUM, PERFORATED

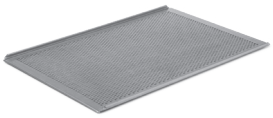

GN 2/3 perforation 5 mm	EL0515507								●		
GN 1/1 perforation 5 mm	EL0500525			●	●	●	●	●			●
BN 43 perforation 5 mm	EL0591165	●								●	
BN 64 perforation 5 mm	EL0504521		●								

BAKING TRAY ALUMINIUM, KG FLON COATED, PERFORATED

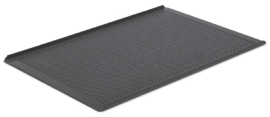

GN 2/3 perforation 5 mm	EL2003640								●		
GN 1/1 perforation 5 mm	EL2003641			●	●	●	●	●			●
BN 43 perforation 5 mm	EL2003643	●								●	
BN 64 perforation 5 mm	EL2003644		●								

BAKE AND GRIDDLE TRAY, KG FLON COATED

GN 2/3, closed	EL2005923								●		
GN 1/1, closed	EL2003642			●	●	●	●	●			●
BN 43, closed	EL2006078	●								●	
BN 64, closed	EL2004459		●								

GN 2/3 = 325 x 354 mm GN 1/1 = 325 x 530 mm GN 2/1 = 650 x 530 mm BN 43 = 440 x 350 mm
BN 64 = 600 x 400 mm